



Leading in Industrial, Commercial and all other civil works

Introduction

We are a professionally managed construction company involved in Construction & Implementing Turnkey Projects.

CIVIL WORKS

- Industrial Buildings
- Warehouse Buildings
- Commercial Buildings
- Institutional Buildings
- Residential Towers / Villas
- Hardscape works and RCC Road / BT Road related infra works.

FIRE FIGHTING & FIRE ALARM SYSTEM

PLUMBING & SANITARY WORKS

Our company has evolved into a diversified service provider in the above sectors for Private, Public sectors & MNC Clients during the past 7 years from Inception. The promoters of our Company have rich experience in the above fields, by their association with national & Multi-National Organizations for the past 26 years. Our knowledge in Multi-discipline project implementation provides us an edge over others in the business.

We undertake works & contracts involving multi-discipline works such as Civil, Structural, Mechanical, Electrical, Fire Protection, HVAC and Public Health Engineering. Our team is a blend of youth & experience. This combination is vital for our success are value engineering & current cost effect concepts & timely completion of projects.

Regal Engineers core values are to:

- Be competitive commercially
- Provide a safe and healthy workplace
- Encourage innovation and technological leadership
- Promote individual responsibility with clear lines of accountability
- Create a fun, challenging and performance-driven culture
- Act with integrity and fairness
- Protect the Environment

Our Core Team

Mr. PARI -Managing Director a Civil Engineering Professional with over 25 years of experience, heads our team. He has vast exposure to engineering and worked as General Manager - Operations various corporate sectors, **Like Larsen & Toubro, EMAS, URC & NAPC.** He has executed various types of Commercial, IT Parks, Factory, Institutional, Hospital & Residential buildings etc. Due to this entrepreneurial urge, he established this organization in the year 2014, Under the guidance of professional directors and the committed co-operation by Regal team due to his leadership and teamwork, the organization grows faster in the one of the best contracting organization.

Mr. L. Vijay - Additional Director (Operations)

He takes care of all projects executions and operations. He has completed his civil Engineering and worked in a various Corporate sector, **Like EMAS, GBL, Etc., More than 18 years Experience.** He has executed various multistoried commercial industrial and residential vilas various locations in south India. He is key personal and taking care all our Civil - Projects Operations.

Mr.M. Sivakumar - Head (Finance and Accounts)

He is a commerce graduate and having over all experiences of above 29 years in finance & Accounts in various organization / Sectors in top-level management. He is managing accounts team and projects finance, budgeting and cash flow. (He is travelling and associated with this organization **along with MD about 19 years.** He is taking care of the company's commercial matters such as Audit, Banking Finance and Registrar of companis etc.

REGAL VISION

REACH THE MILESTONE

We care to achieve the set targets on time. We ensure complete customer satisfaction by promptly responding to their needs, & requirements.

ENDURE HUMAN RESOURCE

Employees are our most important asset. We care for our employee's well-being & provide them the best working environment.

GOAL ACHIEVE THE MILESTONES

We care to achieve the set targets on time without compromise on quality and safety.

ALL THRIVE FOR BEAT

Our goal, as a team, is to achieve sustained business growth, Client relationship, & repeat orders & always be innovative.

LAATEST TECHNOLOGY

Providing innovative & cost-effective solutions in engineering & construction with the latest technology.

QUALITY POLICY

- Building Long term relationship with the customer and strategic business partners based on the shared objectives to achieve improvements in safety, quality, time ns cost
- Providing innovative & cost-effective solutions in engineering & construction with the latest technologies.
- Planning systems for effective implementation.
- Providing training among all staff employees to improve their technical skills.
- Make continual improvement in quality, delivery and performance.
- Provision for a safe working environment.

QUALITY OBJECTIVES

- Enhance the capabilities of our employees through continuous improvement.
- Provide work instruction for all activities of work during execution.
- Conduct developmental programs to permeate our systems down to all.
- Create a sense of belonging through teamwork, dedication & commitment.
- Upgrade the existing working methods through internal & external sources.
- Reward employees for suggesting cost-effective innovations.

OUR SAFETY PROCEDURES

- Identifying an exclusive safety officer in each site.
- Insisting on compulsory use of safety wares.
- Motivating workers & vendors to ensure safeworking conditions.
- Conducting on-site safety awareness programs.
- Barricading open cut & excavated pits.
- Proper installation of electrical connections.
- Proper scaffolding system with adequate cross bracing.
- Safe working platform & approach ladders with hand Rails.
- Providing adequate illumination at work areas, passage & stairs.

Business info

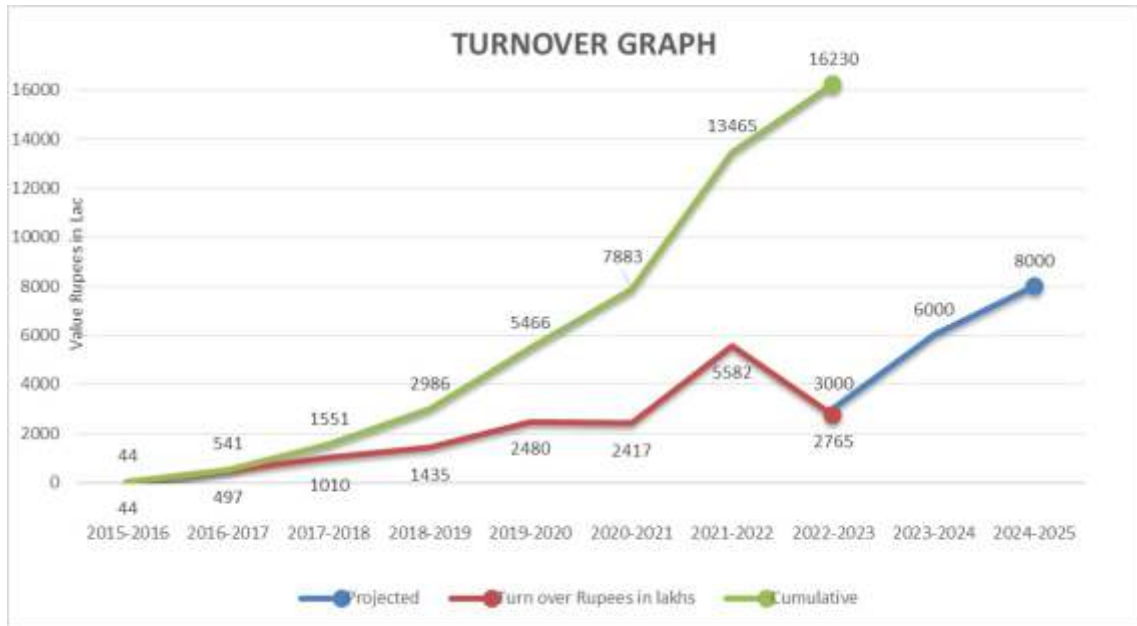

ORGANIZATION CHART

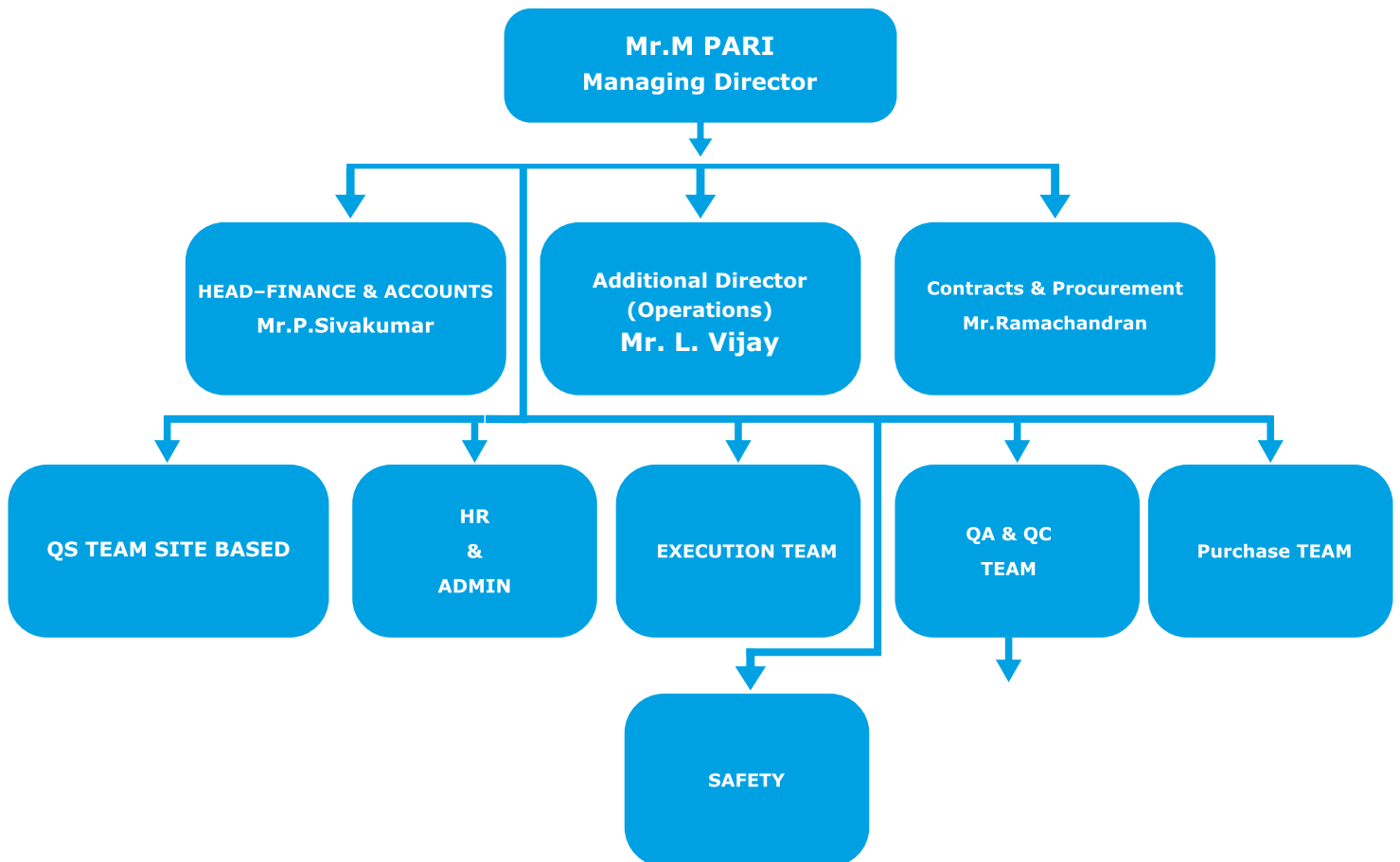

Staff

- | | | | |
|-------------------|-------|--------------------|-------|
| 1) Technical team | - 65% | 2) Supporting Team | - 20% |
| 3) P&M Team | - 5% | 4) Managerial Team | - 10% |

S.N	DESCRIPTION	UNIT	QTY
	MACHINERY		
1	JCB - EXCAVATOR	NO	1
2	VIBRO MAX ROLLER -10TON CAPACITY	NO	1
3	DIESEL GENERATORS – 5Kva; 10Kva; 25Kva; 40Kva; 50Kva; 63Kva.	NO	5
4	TRACTOR WITH TRAILERS	NO	2
5	WATER TANKER	NO	2
6	EARTH RAMMER	NO	5
7	PETROL VIBRATOR	NO	20
8	PETROL VIBRATOR (TUSKAR)	NO	20
9	CONCRETE BREAKER	NO	10
10	BAR BENDING MACHINES	NO	2
11	BAR CUTTING MACHINES	NO	8
12	WOOD CUTTING MACHINE "JAI" BRAND	NO	5
13	DRILLING MACHINE (HITACHI)	NO	25
14	WELDING M/C SINGLE PHASE	NO	7
15	CUTTING SET	NO	8
16	HITACHI NIBLER M/C FOR SHEET CUTTING	NO	2
17	BOSCH - ANGLE GRINDER (Bar Cutter)	NO	6
18	DEWATERING PUMP	NO	10
19	ELECTRICAL ITEMS INCLUDING REQUIRED METERS	LOT	10
	VEHICLE		
1	VEHICLES 4 Wheelers	NO	4
2	VEHICLES 2 Wheelers	NO	8
3	AMBULANCE	NO	1
	QA & QC LAB MATERIALS		
1	CUBE TESTING MACHINE	NO	3
2	LAB EQUIPMENTS	LOT	3
	SURVEYING INSTRUMENTS		
1	TOTAL STATION	NOS	4
2	AUTOMATIC LEVELLING INSTRUMENT	NO	10
	FORMWORK MATERIALS		
1	FORM WORK MATERIALS	SQFT	80000
	Scaffolding Materials		
1	APS & CUPLOCK MATERIAL	SQFT	50000

OUR ARCHITECTS & PMC



OUR CLIENTS



COMPLETED PROJECTS

S.NO	PROJECT NAME	LOCATION	CLIENT NAME	PMC	SECTOR	PROJECT VALUE IN L
1	Amazon Warehouse MAA-4	Virugambakkam- Chennai	M/s Amazon	CBRE	Industrial	155
2	Vinplex - PNR 7	Periyapalayam - Chennai	Vinplex India Pvt Ltd	Inhouse	Warehouse	475
3	Aarush Logistics	Oragadam - Chennai	M/s Ascendas	CBRE	Warehouse	1700
4	Ticel Bio Park II	Taramani- Chennai	M/s Chettinad Builders	Tamasek	Commercial	404
5	Trill Info park	OMR- Chennai	M/s Trill	CBRE	Commercial	155
6	EYWA Pharma -Phase 1 & 2	OMR- Chennai	M/s Eywa (Sriram Group Company)	M/s Knexir	Commercial	273
7	Phoenix Trivuem	Hyderabad	Phoenix	Inhouse	Commercial	375
8	M/s Platinum Holding	OMR- Chennai	M/s Ozone	Synergy	Commercial	1150
9	RMZ Infor Park	Perungudi- Chennai	M/s RMZ	Inhouse	IT Park	175
10	Hiranandhani Upscale	OMR- Chennai	Hiranandhani	Inhouse	Podium Slab	925
11	Krishna - The Meadows	Perungudi- Chennai	Krishna Group	Builtech	Residential	550
12	Embassy - Splendid	Pallavaram- Chennai	Embassy	Synergy	Commercial	862

COMPLETED PROJECTS

13	Aarush Logistics - Industrial	Oragadam- Chennai	M/s Ascendas	JLL	Industrial Building	1225
14	Value Space Logistics Limited - Industrial	Thiruvallur	JKS Infra Structure	JLL	Warehouse	6000
15	L&T - IC water tech centre	Kanchipuram	L&T	L&T	Industrial Reaserch centre	1200
16	Olympia Tech Park Civil & Finishing works	Guindy - Chennai	Olympia Tech Park	CBRE	External Development	377
17	TATA Electronics	Hosur	TATA Project Limited	Inhouse	Interior Finishing works	175
18	Puravankara	Chennai	Puravankara	Inhouse	Mock-up Office	120
19	MRV- GEVTECH	Mahindra City Chennai	Mahindra	A&E	Research Building	1200
20	PCBL - Infracore	Thervoykandigai -Chennai	Philips Carbon black ltd	TATA Consulting	Infra Works	500

ONGOING PROJECTS

Sl. No.	Project Name	Location	Client Name	PMC	Sector	Nature of Works	Value of Project Rupees in L	Expected Competition Dates
1.	INDOSPACE	Coimbatore	INDOSPACE	CBRE	Industrial	Warehouse	800	31.05.2024
2.	INDOMIM	Vallam	INDOMIM	RSB	Industrial	Industrial Building	2300	30.06.2024

Project Images



TICEL BIO PARK



AMAZON - WARE CHENNAI



VINPLEX - W7 - CHENNAI



**VALUE SPACE LOGISTICS LTD -
INDUSTRIAL FLOORING**



VALUE SPACE LOGISTICS - CHENNAI



VALUE SPACE LOGISTICS - CHENNAI

Project Images



CASA GRANDE- VILLA CHENNAI



VALUE SPACE LOGISTICS LTD - WAREHOUSE CHENNAI



KRISHNA GROUPS - APPARTMENT CHENNAI



OZONE - NAVALUR CHENNAI



Krishna Construction- The meadows



INDOSPACE B-300 EATH WORK PROGRESS

Project Images



L&T Water Technology center



MRV - GEVTECH PROJECT



MRV - GEVTECH PROJECT



MRV - GEVTECH PROJECT



IDOSPACE B-300 AT COIMBATORE



EYWA - PHARMA

SITE INFRASTRUCTURE



SITE OFFICE



QA/QC



SCREENING



TOOL BOX



DG SHED



PANEL BOARD



Regal Engineers & Contractors (P) Ltd

Registered Office:

No 3A & 3B Kundrathur Main Road
Gerugambakkam, Chennai – 600 122

Cell: 98410 44995 / 044 2382 0996

Email : pari@regalindia.in, ho@regalindia.in

Web : regalindia.in



www.regalindia.in